# Gottes Zeit ist die allerbeste Zeit

BWV 106
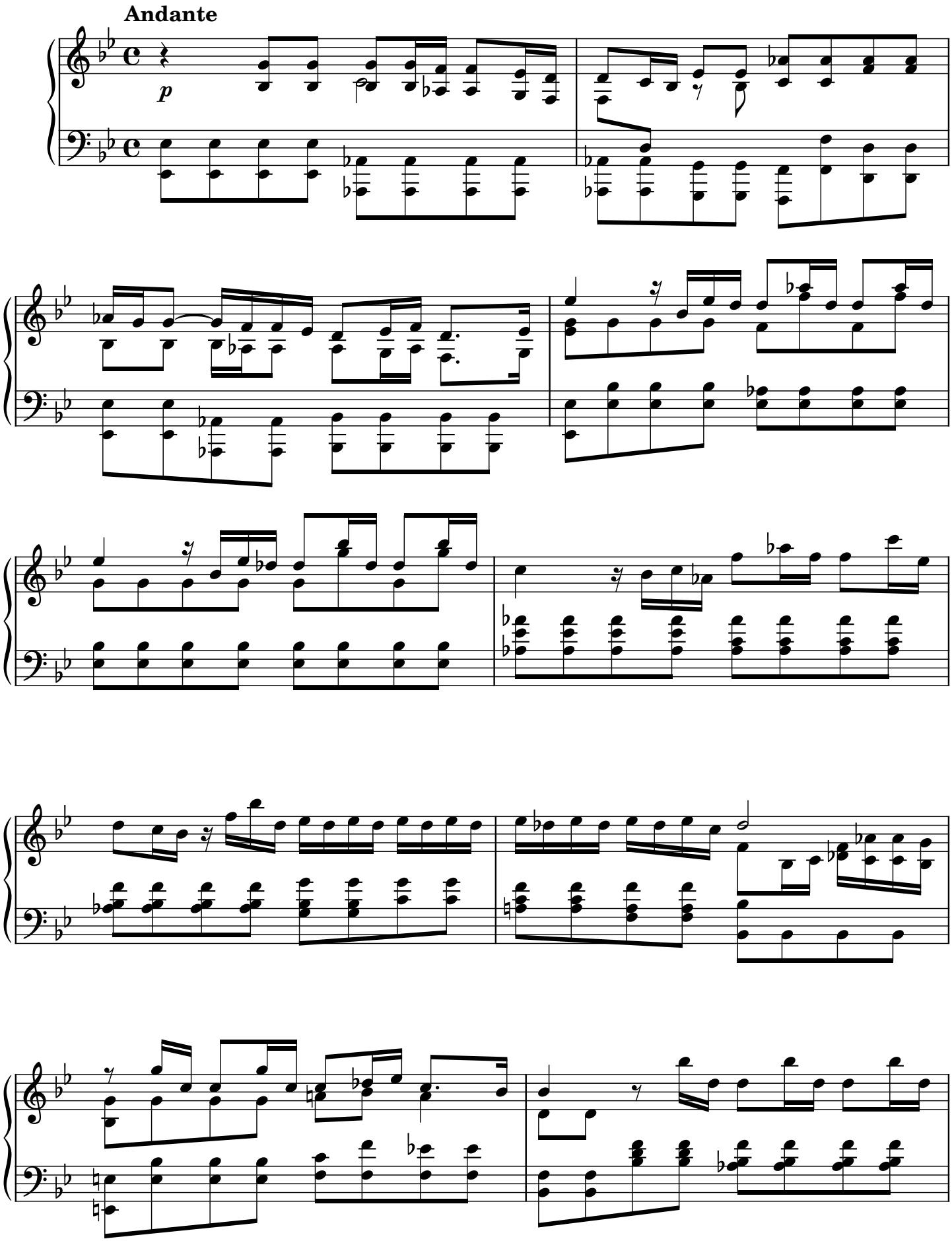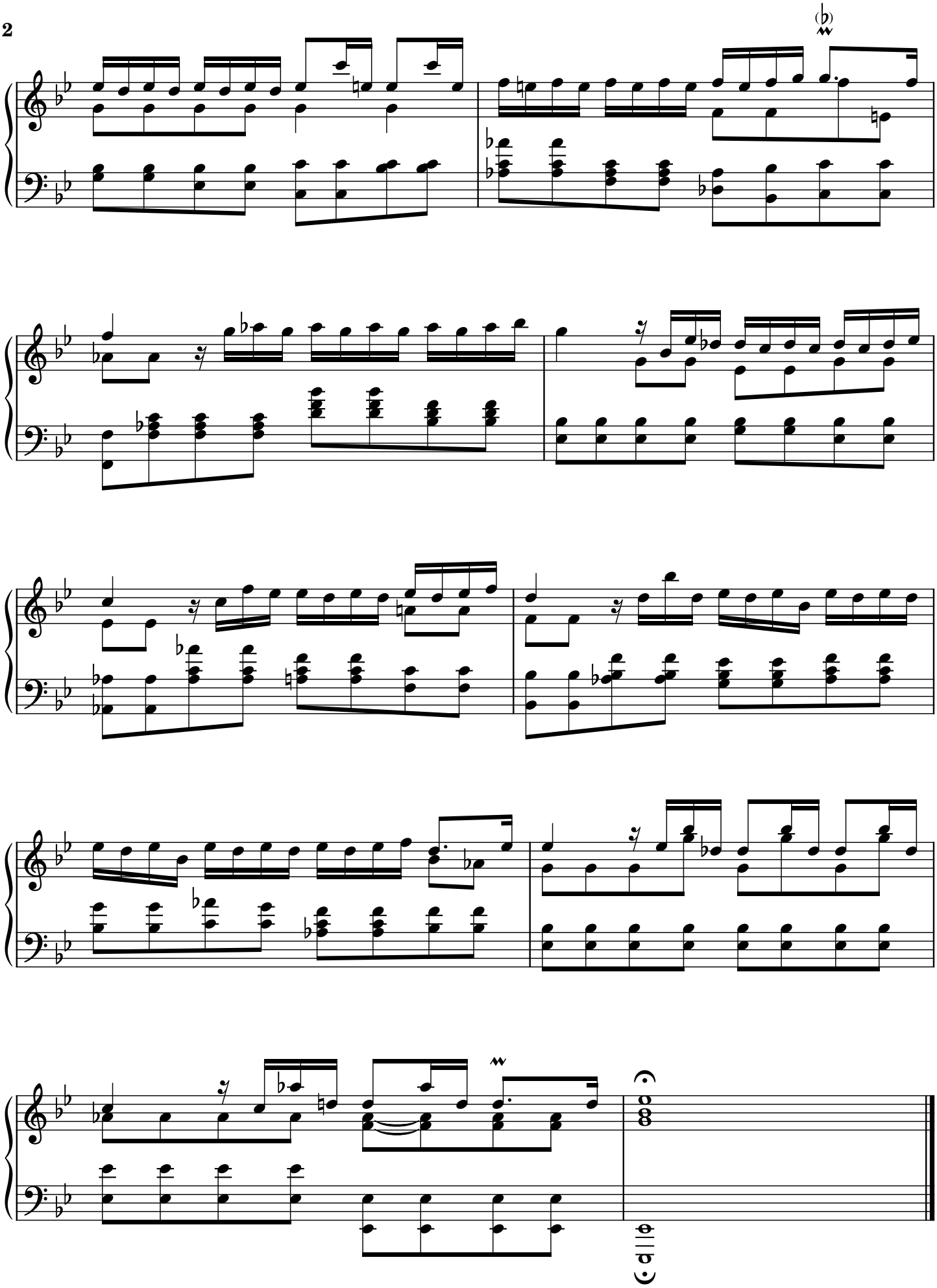
J.S. Bach